

## 如何在 Outlook Express 設定電郵地址 ?

在設定 Outlook 或 Outlook Express 前,須要在 Wemail 控制台內先建立電郵帳戶. 請參考 [新增電郵戶口].

1. 請開啓 Outlook Express , 按 Menu 上的 Tools -> Accounts.

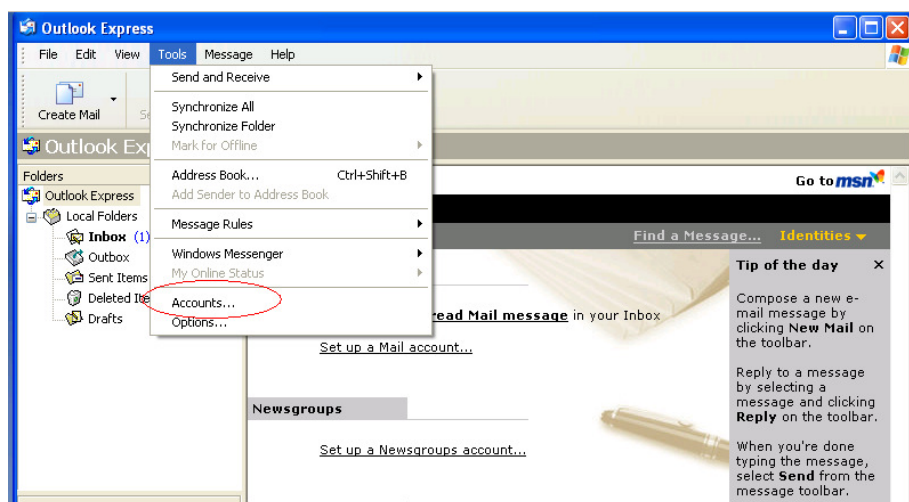

2. 按 [Add] -> Mail

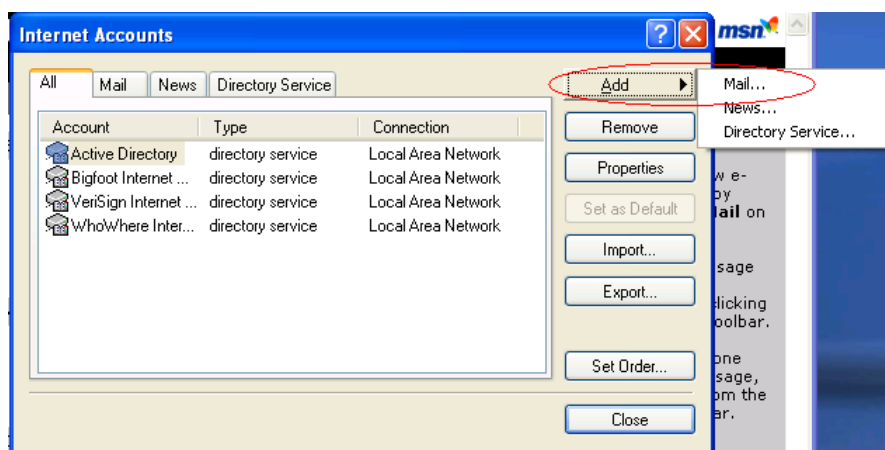

3. 輸入電郵戶口顯示之名字 -> 按 [Next]

Internet Connection Wizard

Your Name

When you send e-mail, your name will appear in the From field of the outgoing message. Type your name as you would like it to appear.

Display name: johnsmith@abc.com

For example: John Smith

< Back Next > Cancel

4. 輸入電郵地址 -> 按 Next

Internet Connection Wizard

Internet E-mail Address

Your e-mail address is the address other people use to send e-mail messages to you.

E-mail address: johnsmith@abc.com

For example: someone@microsoft.com

< Back Next > Cancel

5. 選擇 POP3 或 IMAP, 按 [Next]

Internet Connection Wizard

E-mail Server Names

My incoming mail server is a POP3 server.

Incoming mail (POP3, IMAP or HTTP) server: mail.wemail.hk

An SMTP server is the server that is used for your outgoing e-mail.

Outgoing mail (SMTP) server: mail.wemail.hk

< Back Next > Cancel

6. 輸入電郵地址及密碼

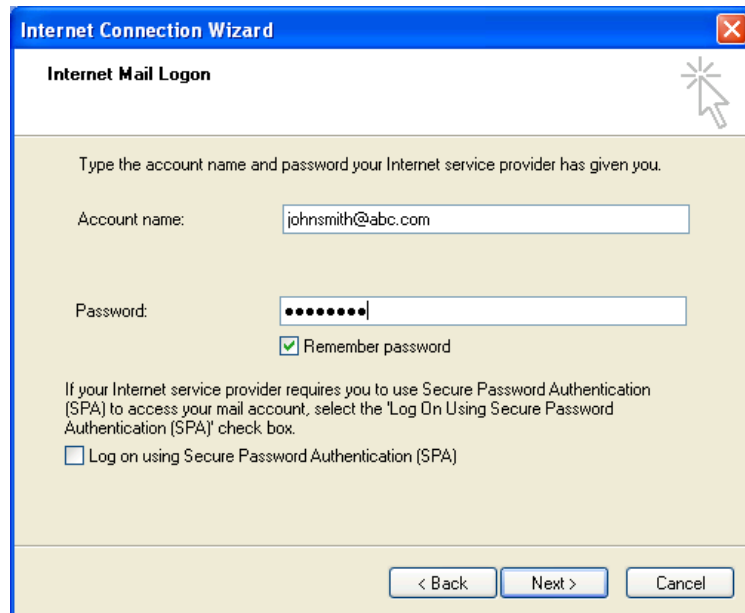

7. 按 [Finish] 初步完成.

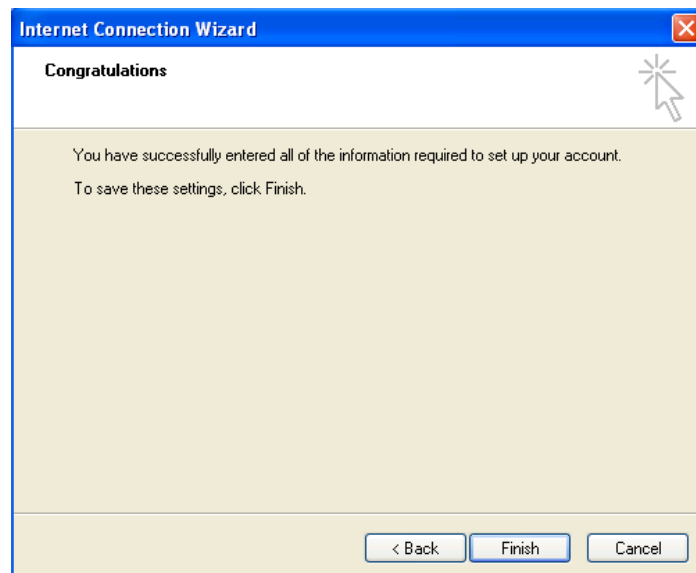

8. 在 Outlook Express 再按 Tools -> Accounts

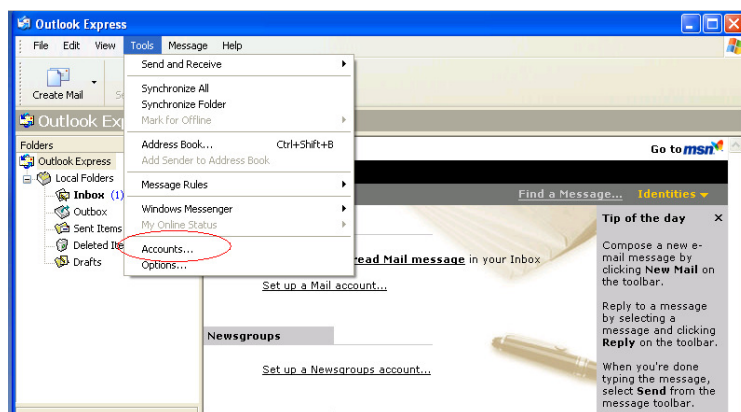

9. 選擇剛才建立之 Account "mail.wemail.hk", 按 Properties

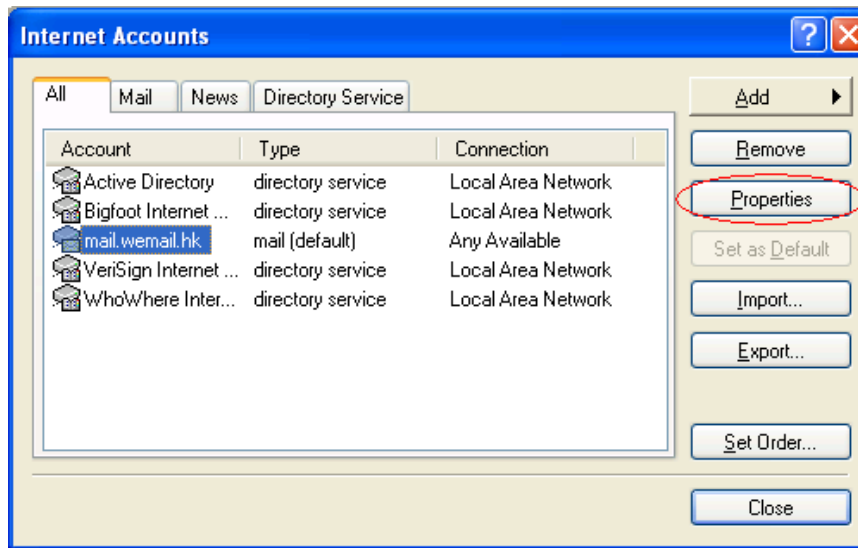

10. 更改 Mail Account 名稱爲電郵地址

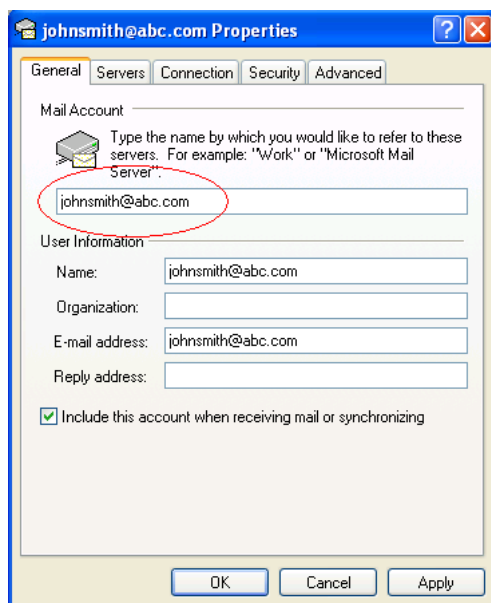

11. 按 Advanced , 更改 port number 如下 :

Outgoing mail (SMTP) port: 587 or 465 (SSL)

Incoming (POP3) port: 110 or 995 (SSL), 或,

Incoming (IMAP) port: 143 or 993 (SSL)

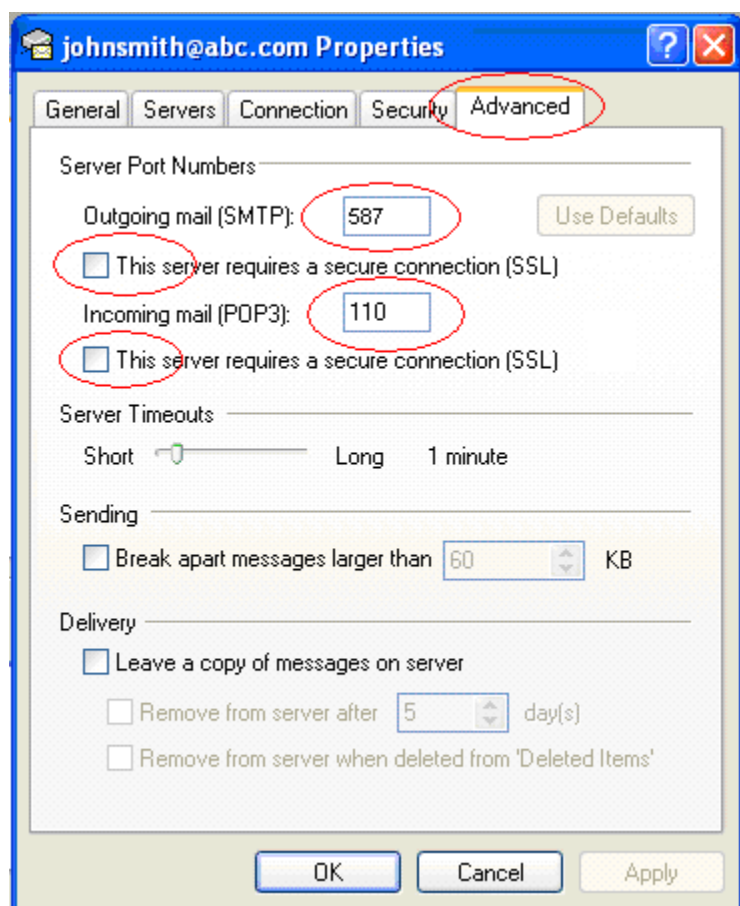

如須要用 SSL 加密連線 incoming 或 outgoing, 請選擇該空格.

(請留意, 在某些海外國家根據當地法例可能並不容許 SSL 加密連線)

完成.

最後請發送一封電郵給自己, 以便測試外寄及接收連線.